

- GENERAL NOTES
1. THIS DRAWING SHALL BE READ IN CONJUNCTION WITH ALL OTHER DRAWINGS AND CONTRACT DOCUMENTS.
 2. THE CONTRACTOR IS RESPONSIBLE TO CHECK AND VERIFY ALL DIMENSIONS AND SIZES ARE CORRECT AND TO REPORT, IN WRITING, ANY ERRORS OR OMISSIONS TO THE OWNER'S ENGINEER PRIOR TO PROCEEDING WITH WORK.
 3. ALL EQUIPMENT IS TO BE INSTALLED IN STRICT ACCORDANCE WITH MANUFACTURER'S RECOMMENDATIONS EXCEPT WITH WRITTEN APPROVAL OF THE OWNER'S ENGINEER.
 4. SHOP DRAWINGS FOR ALL COMPONENTS SHALL BE SUBMITTED TO THE OWNER'S ENGINEER FOR REVIEW PRIOR TO PURCHASE OR USE. ALLOW FIVE BUSINESS DAYS AFTER RECEIPT FOR REVIEW.
 5. THESE DRAWINGS SHALL NOT BE USED FOR CONSTRUCTION UNLESS SIGNED AND SEALED BY THE OWNER'S ENGINEER.
 6. AVOID SCALING DRAWINGS.
 7. ALL WORK TO MEET THE REQUIREMENTS OF THE NATIONAL BUILDING CODE (LATEST ED.) AND ALL REFERENCED CODES.
 8. ALL WORK TO BE CARRIED OUT ACCORDING TO GOOD INDUSTRY PRACTICE.
 9. ALL MODIFICATIONS TO THE BUILDING MUST BE RESTORED TO ORIGINAL CONDITION. PENETRATIONS THROUGH WALLS, CEILINGS, DOORS, ETC. MUST BE FINISHED AND SEALED. INTEGRITY OF ALL VAPOUR AND INFILTRATION BARRIERS MUST BE MAINTAINED.
 10. WATERMAIN AND SANITARY SEWER WORK TO BE PERFORMED ACCORDING TO STANDARD SPECIFICATIONS FOR MUNICIPAL SEWER AND MUNICIPALITY OF EAST HANTS STANDARDS.
 11. ALL EXISTING SERVICES AND MAINS ARE SHOWN IN APPROXIMATE LOCATIONS ONLY. CONTRACTOR TO MAKE HIMSELF AWARE OF SERVICES AND THERE LOCATION AS REQUIRED. CONTRACTOR TO COORDINATE THIS WORK WITH UTILITIES AND GIVE ADEQUATE NOTICE WHEN WORKING IN THESE AREAS.
 12. PERFORM WORK TO THE BEST STANDARD OF EACH PARTICULAR TRADE.
 13. WORK UNDER THIS CONTRACT CONSISTS OF ALL NECESSARY SITE WORK, NEW CONSTRUCTION AND FINISHING AS REQUIRED TO FULLY COMPLETE THE PROJECT.
 14. CONTRACTOR TO VISIT SITE AND BE FULLY INFORMED OF ALL PARTICULARS WHICH MAY EFFECT HIS WORK.
 15. PRIOR TO COMMENCING WORK VERIFY THAT LAYOUT AND DIMENSIONS ARE ACCURATE IN ACCORDANCE WITH THE INTENT OF THE DRAWINGS. NOTIFY ENGINEER OF ANY DISCREPANCIES PRIOR TO PROCEEDING.
 16. PROPOSED GRADES REPRESENT FINISHED SURFACE ELEVATION.
 17. ALL DISTURBED AREAS TO BE REINSTATED TO ORIGINAL CONDITION OR BETTER.
 18. CONTRACTOR TO DEVELOP EROSION CONTROL PLAN TO THE SATISFACTION OF THE ENGINEER AND NSE. CONTRACTOR TO INSTALL CONTROLS IN ACCORDANCE WITH DETAILS.
 19. ALL DITCHES TO BE FINISHED WITH TOPSOIL & SEED EXCEPT WHERE ROCKLINED.
 20. EXISTING PLANT TO REMAIN FULLY OPERATIONAL UNTIL COMMISSIONING OF NEW PLANT IS COMPLETED.

LEGEND

RAILROAD TRACKS

FENCE

DRAINAGE SWALE

NEW MANHOLE

NEW PIPE

EXISTING MANHOLE

EXISTING PIPE

PROPOSED ELEVATIONS (m)

EXISTING CONTOURS PRIOR TO CONSTRUCTION (1m)

NEW ASPHALT

MANHOLE & PIPE ELEVATION TABLE			
(m)	TOP ELEV.	INV. IN	INV. OUT
EX. MH 1	15.28	N/A	13.36
NEW MH 2	14.40	13.34	13.30
NEW MH 3	14.30	13.20	13.16
GRIT CHAMBER	N/A	13.13	11.98
NEW MH 4	12.60	11.14	11.09
WWTP	N/A	11.00	11.00
NEW MH 5	12.50	10.98	10.98
NEW MH 6	13.75	10.70	10.70

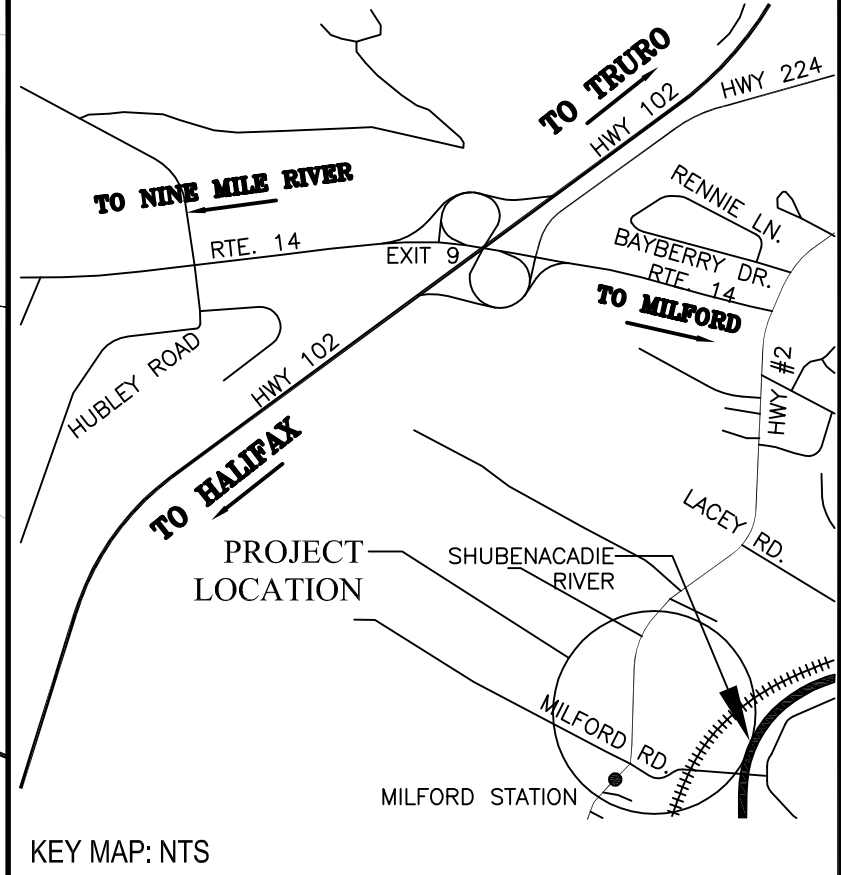
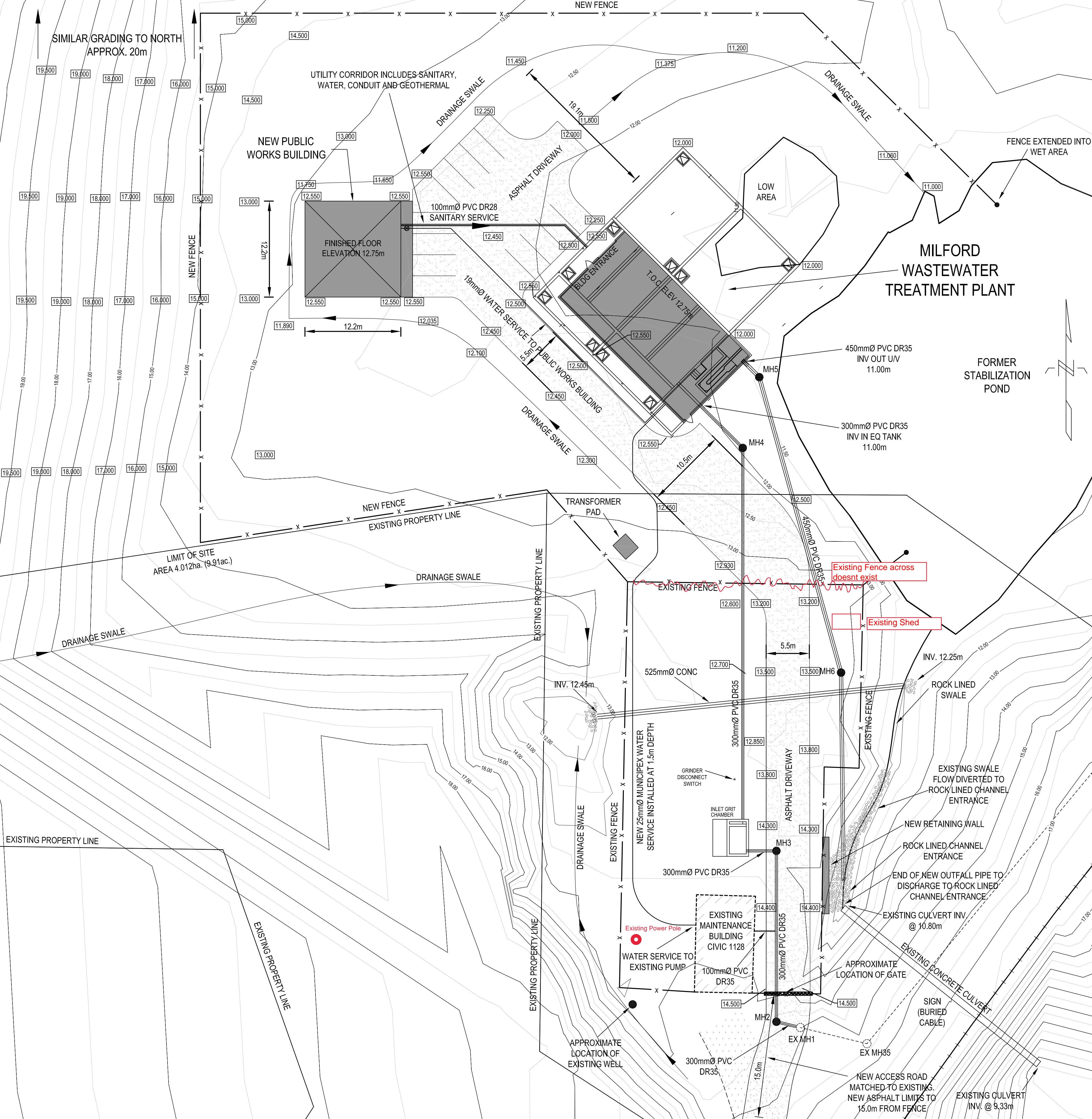

CLIENT:

MUNICIPALITY OF EAST HANTS

NDL
Nova Dynamics Limited
Consulting Engineers

387 STELLARTON ROAD
NEW GLASGOW, N.S.
B2H 1M6

TEL: (902) 752-1956
FAX: (902) 755-6222

ABL
ENVIRONMENTAL
consultants limited

DARTMOUTH, N.S.
TEL: (902) 466-0050
FAX: (902) 469-4359

KENTVILLE, N.S.
TEL: (902) 678-3359
FAX: (902) 678-2188

CJMac
ENGINEERS & SURVEYORS

65 BEECH HILL ROAD, ANTIGONISH, N.S. B2G 2P9
Tel: (902) 863-1220 Fax: (902) 863-3225 Email: cjmac@cjmac.ns.ca
C. J. MacLellan and Associates Inc.
Member of the SNC-LAVALIN Group Of Companies

REV.	DATE	REVISION DESCRIPTION	BY
Z01	2012/11/13	AS-BUILT DRAWING	

AS-BUILT DRAWING

THIS AS-BUILT DRAWING INCORPORATES INFORMATION SUPPLIED BY THE CONTRACTOR AND REFLECTS CHANGES MADE WITHIN THE SCOPE OF THE PROJECT. SNC-LAVALIN INC. DOES NOT TAKE RESPONSIBILITY FOR THE ACCURACY OR COMPLETENESS OF INFORMATION PROVIDED BY OTHERS.

DESIGNED:	JA	PROJECT MANAGER:	JA
DRAWN:	JGD	CHECKED:	JA
SCALE:	1:250	DATE:	2010/08/19

SNC-LAVALIN

SNC-LAVALIN Inc.
Halifax, Nova Scotia, Canada
Telephone: (902) 492-4544
Fax: (902) 492-4540
Member of the SNC-LAVALIN Group

PROJECT TITLE:

MILFORD WASTEWATER TREATMENT PLANT REPLACEMENT

DRAWING TITLE:

SITE GRADING & DRAINAGE PLAN

DRAWING NUMBER:

G1